

PIANO

# EVANGELON

(GOOD NEWS)

JOSEPH HENSON

STRAIGHT EIGHTHS ♩ = 195

1  $D_{maj7}(\#11)$   $D_{maj7}(\#11)$  **(A)**  $D_{maj7}(\#11)$

8  $D_{maj7}(\#11)$   $D_{maj7}(\#11)$

15  $D_{maj7}(\#11)$

**(B)**  $E_{maj7}(\#11)$   $E_{maj7}(\#11)$

29  $E_{maj7}(\#11)$   $E_{maj7}(\#11)$

36  $E_{b7}(SUS4)$   $D_{maj7}(\#11)$   $D_{maj7}(\#11)$  **(C)**

43  $D_{maj7}(\#11)$

50  $D_{maj7}(\#11)$   $F_{maj7}(\#11)$  **(D)**

THIS COMPOSITION IS IN THE PUBLIC DOMAIN

PIANO

58 Fmaj7(#11)

Fmaj7(#11)

Fmin7

67 F#min7

Dmaj7(#11)

73 Dmaj7(#11)

79

(E)

Dmaj7(#11)

Dmaj7(#11)

94 Dmaj7(#11)

Dmaj7(#11)

102 Emaj7(#11)

Emaj7(#11)

110 Emaj7(#11)

Emaj7(#11)

Eb7(SUS4)

118 Dmaj7(#11)

Dmaj7(#11)

126 Dmaj7(#11)

Dmaj7(#11)

**F** Fmaj7(#11)

Fmaj7(#11)

142 Fmaj7(#11)

Fmin7

F#min7

**G** Dmaj7(#11)

Dmaj7(#11)

158 Dmaj7(#11)

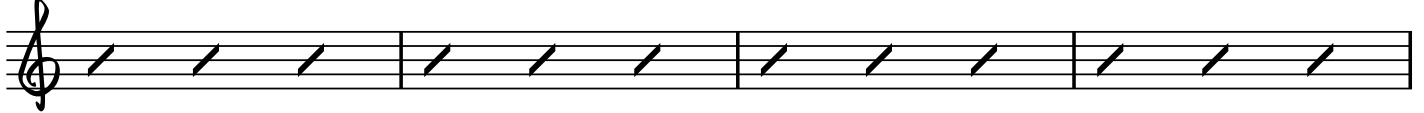

162 C#7(#9) Dmaj7(#11)

(BREAK, 3RD X)

**H** Bb7(#9)

F#min E/F D/E Eb7(SUS4)

170 Dmaj7 C#/D

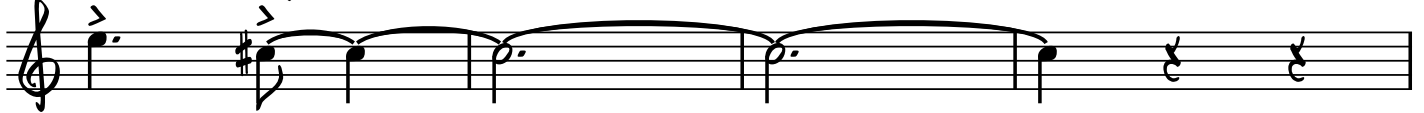

174 Bb7(#9)

F#min E/F D/E Eb7(SUS4)

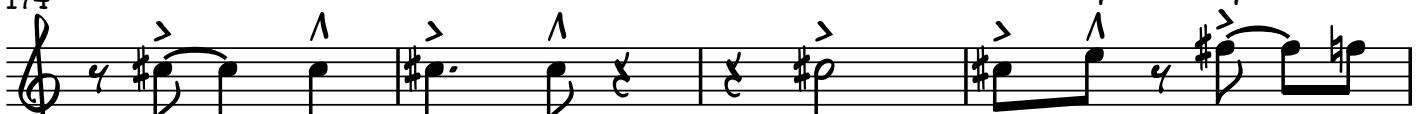

178 Dmaj7 C#/D D%

① Eb7(#9)/E

186 Eb7(#9)/E

190 Eb7(#9)/E Emaj7(#11)

194 Eb7(#9)/E

② Fmaj7(#11) Fmaj7(#11) Fmaj7(#11)

207 Fmin7 F#min7

213 ③ D% C#/D D% C#/D

223 D% C#/D Dmaj7(#11) 16

230-245

**L** Dmaj7(#11) Dmaj7(#11)

253 Dmaj7(#11) Dmaj7(#11)

260 Emaj7(#11) Emaj7(#11)

267 Emaj7(#11)

274 Emaj7(#11) Eb7(SUS4) Dmaj7(#11)

279 Dmaj7(#11)

285

290 2 291-292 Dmaj7(#11)

296 299-300