

BONE 2
COMP/ARRANGED - FRAEDRICH

A MINOR MATTER

(2012)

♩=260 SWING

6

9-10

(A) (B)

11-18

(C)

25

(D)

32

38-39

44

49-50

(E)  SOLOS - BACKGROUNDS LAST X

57 **(F)**

62

(G)

(H)

74

80

86

OPT. D.S. FOR MORE SOLOS

(I)  SAX SOLI **(J)** **(K)**

8 8

93-100 101-108

111

(L)

(M)

TRUMPET SOLO- BACKGROUNDS LAST X

123

(N)

130

131-132

(O)

138

139-140

(P)

146

12.

13.

153

155-156

159

165-166

(Q)

BIG BUILD TO BAR 207

8

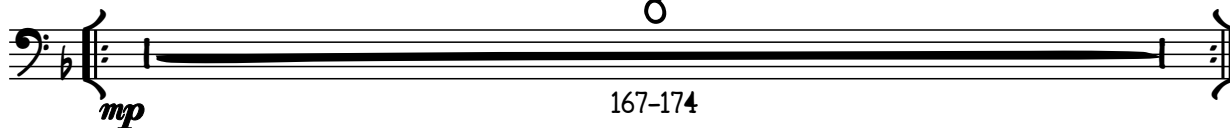

167-174

(R)

(S)

(T)

(U)

(V)

(W)

(X)

SHOUT!

(Y)

228

234

(Z)

242-243

245

247-249