

BASS BONE

COMP/ARRANGED - FRAEDRICH

A MINOR MATTER

(2012)

♩=260 SWING

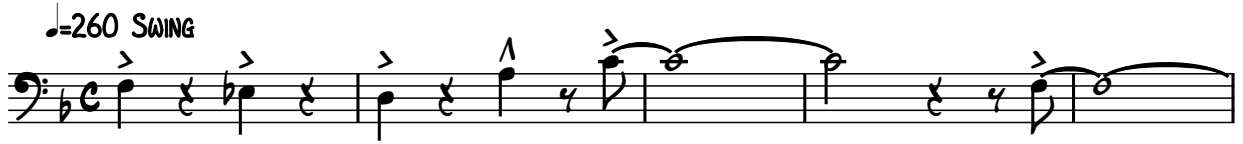

6

(A) (B)

8 2

11-18 19-20

(C)

26

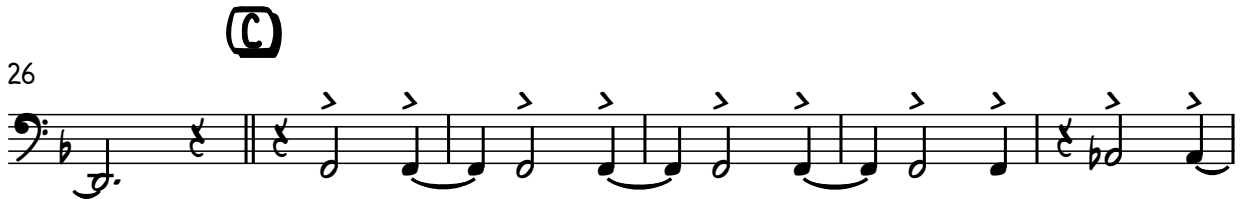

(D)

32

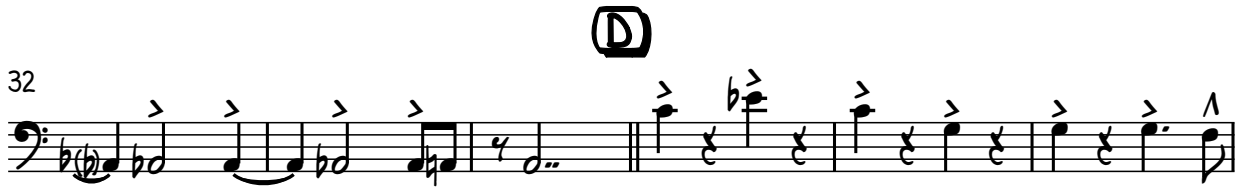

3

38-40

45

(E) SOLOS - BACKGROUNDS LAST X

V.S.

(F)

57

62

(G)

(H)

74

12. | 3.

80

81-82

86

OPT. D.S. FOR MORE SOLOS

(I)

SAX SOLO

(J)

(K)

93-100

101-108

111

(L)

(M) TRUMPET SOLO- BACKGROUNDS LAST X

123

130

(N)

138

(O)

146

(P)

153

160

(Q) BIG BUILD TO BAR 207

TACIT FIRST TIME

mp

173

(R)

mf

VS.

(S)

180

185

(T)

(U)

197

(V)

204

210

(W)

(X)

SHOOT!

222

(Y)

228

234

2

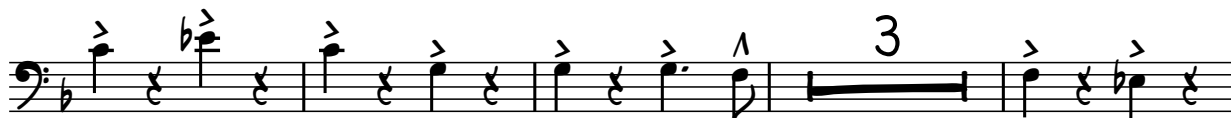

242-244

246

247-249